

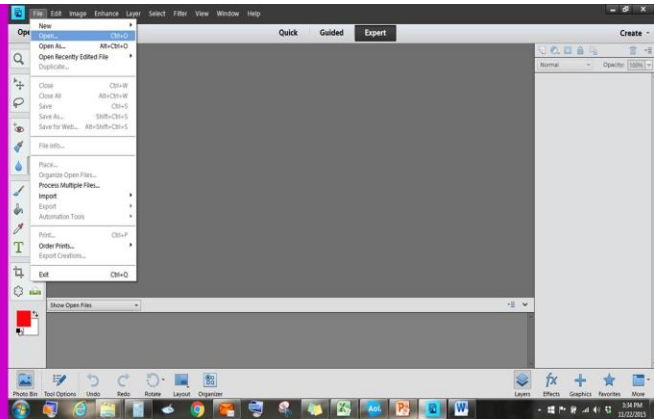

Photoshop Instant Bleach simulation

Open Photoshop Elements



Open
the .jpg file
you want
to modify

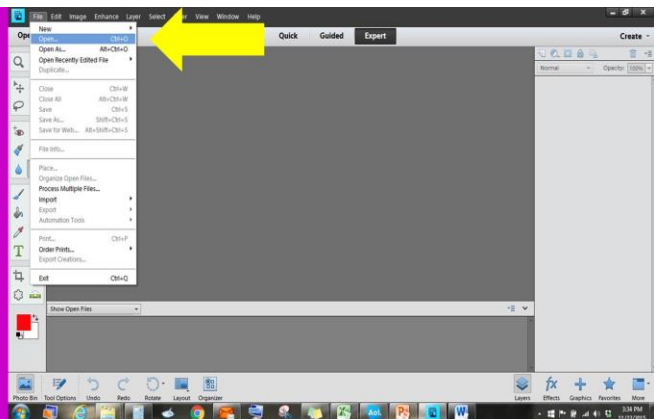

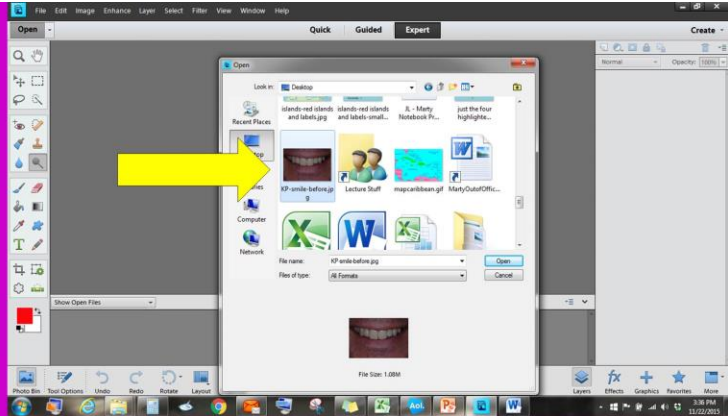

Open
the .jpg file
you want
to modify



Open
the .jpg file
you want
to modify



Note there are
3 options:
Dodge 
Burn 
Sponge 



Click on the
dodge tool
(lolipop)

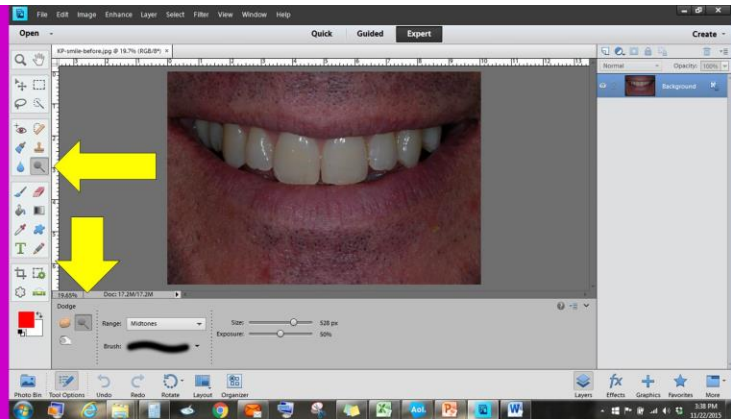

Select a circle about
the size of a central
incisor

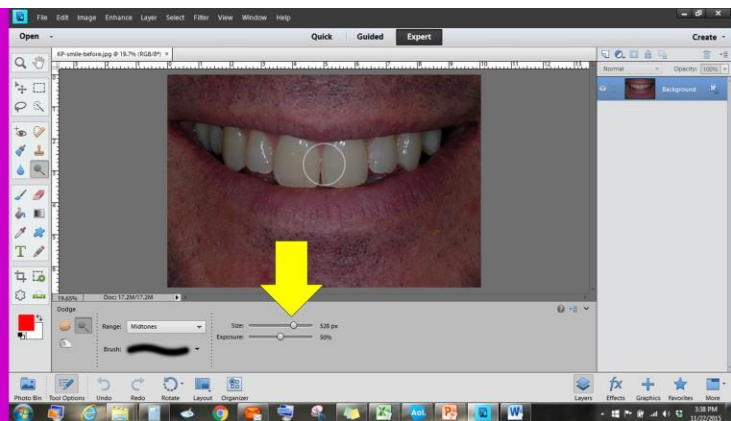
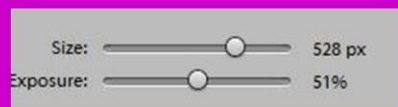

Click and drag
the circle
back and forth
over the teeth

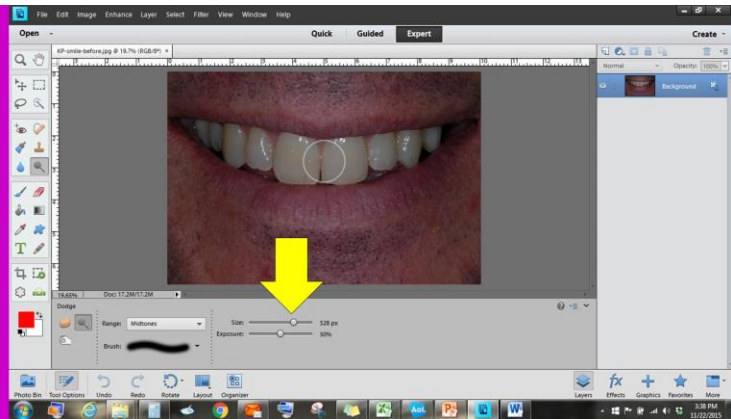

All done !!!

